2012 NC13 Congressional Art Competition

Congressman Brad Miller Announces Winner of Congressional Art Contest

Raleigh, NC – Congressman Brad Miller (NC-13) congratulated Marylou Nicolazzo, a student at Granville Central High School in Stem, NC, as the 13th District First Place Winner of the annual Congressional Art Contest at a special awards ceremony on April 29, 2012.

[illegible] can be found here. [illegible] Judge's Special Merit and Honorable

[illegible] Corrin.

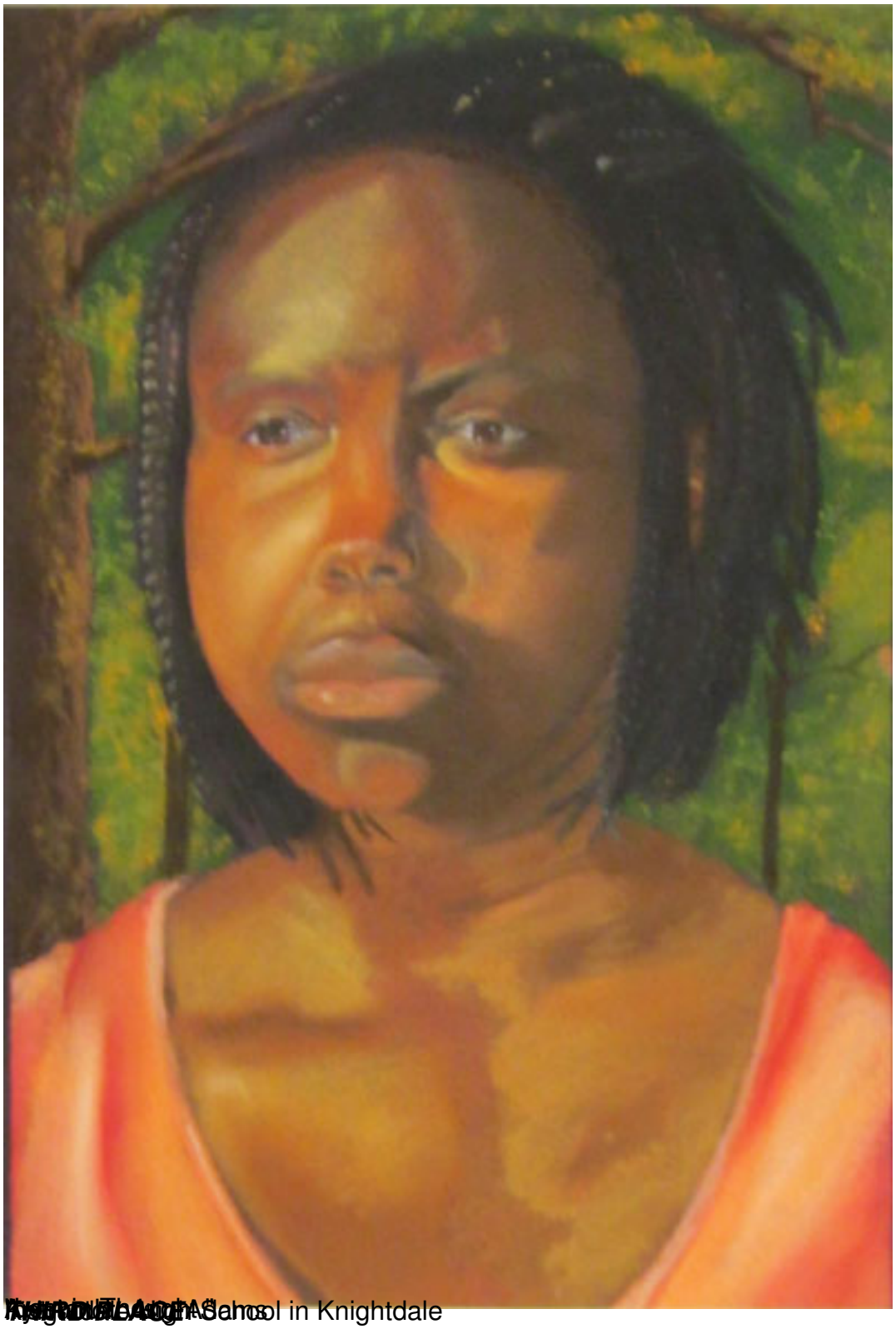

[illegible] School in Knightdale

Raleigh